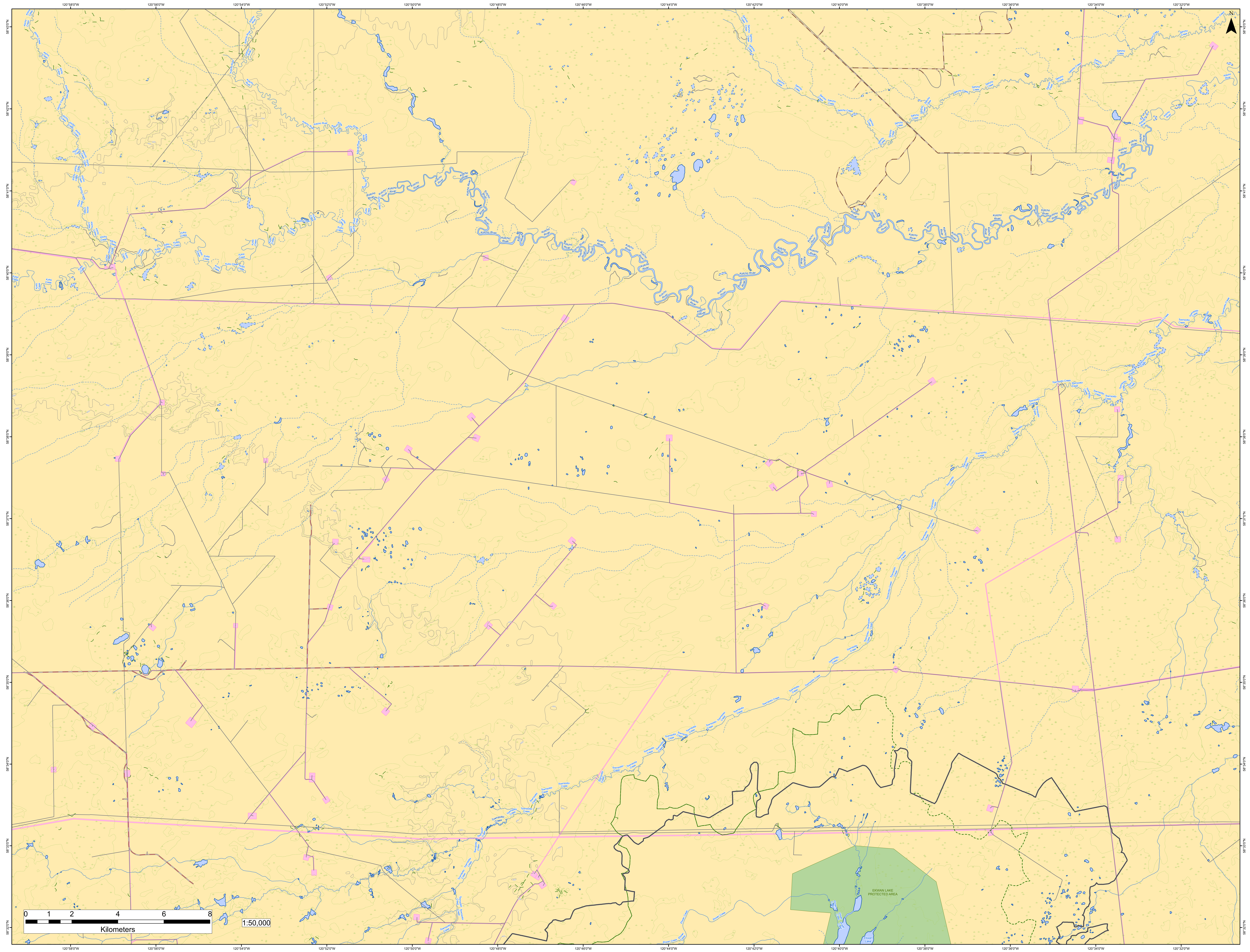

120°58'0"W
120°56'0"W
120°54'0"W
120°52'0"W
120°50'0"W
120°48'0"W
120°46'0"W
120°44'0"W
120°42'0"W
120°40'0"W
120°38'0"W
120°36'0"W
120°34'0"W
120°32'0"W
58°43'0"N
58°42'0"N
58°41'0"N
58°40'0"N
58°39'0"N
58°38'0"N
58°37'0"N
58°36'0"N
58°35'0"N
58°34'0"N
58°33'0"N
58°32'0"N
N
Klicho Creek
Kyklo Creek
Kotcho River
Sahcho Creek
Townsoitoi Creek
Ekwan Creek
Ekwan Lake
EKWAN LAKE
PROTECTED AREA
0 1 2 4 6 8
Kilometers
1:50,000